

The copyright in this document (including its electronic form) shall remain vested in Dunsfold Associates Ltd but the Client shall have a licence to copy and use the document for the purpose for which it was provided.
Dunsfold Associates Ltd shall not be liable for the use by any person of this document for any purpose other than that for which the same was provided by Dunsfold Associates Ltd. This document shall not be reproduced in whole or in part or relied upon by third parties or for any use whatsoever without the express written authority of Dunsfold Associates Ltd.
This drawing must not be scaled.
All dimensions must be checked on site/workshop where applicable prior to commencing the works.
Any discrepancies in this drawing to be reported to Dunsfold Associates Ltd.

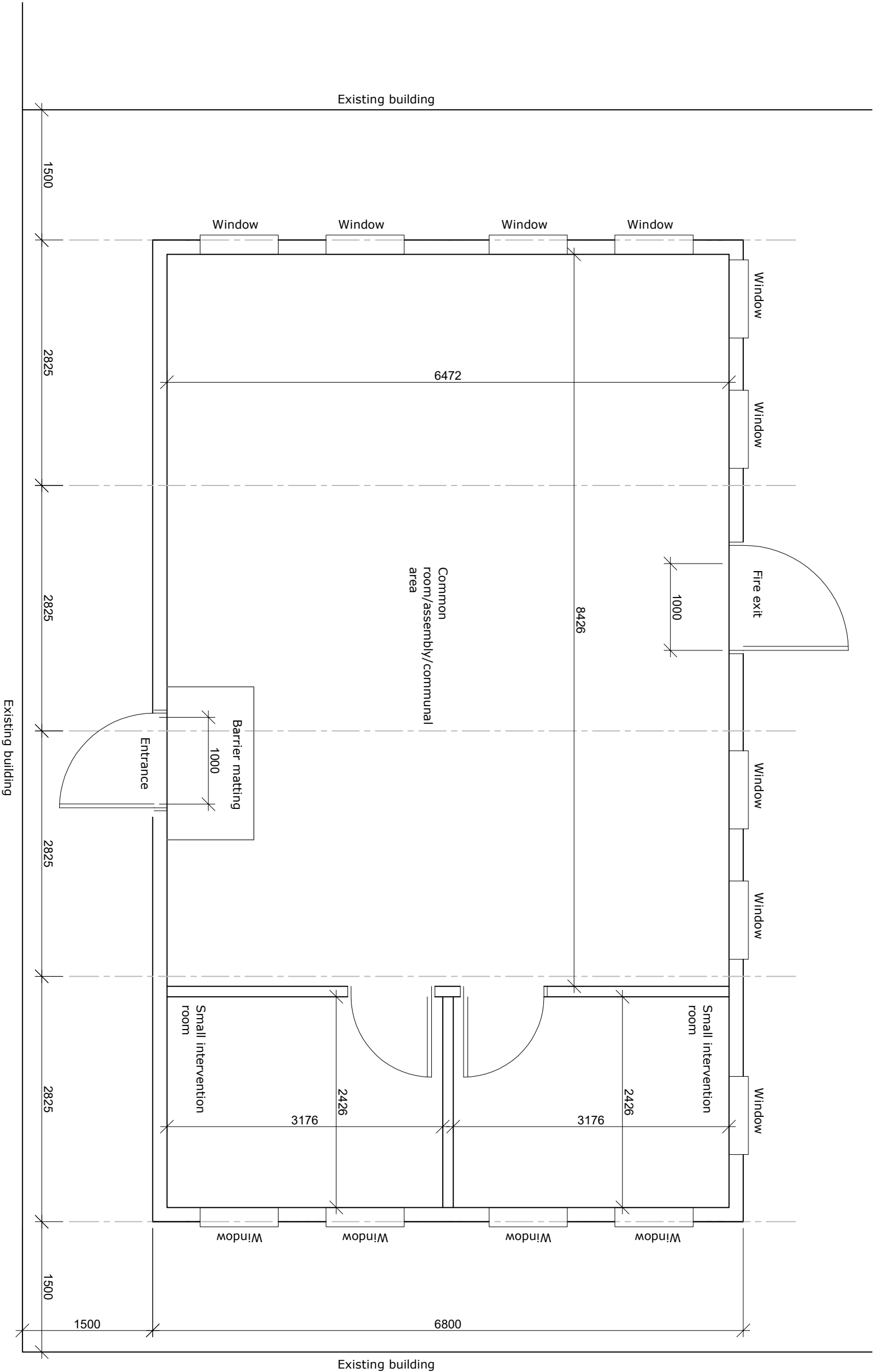

TITLE
PROPOSED MODULAR FLOOR PLAN

PROJECT
**THE WESTCOURT CENTRE,
RICHMOND DRIVE, GRAVESEND,
KENT. DA12 4DJ**

CLIENT
NWKAPS

PROPOSED FLOOR PLAN

DRAFT

0 1 2m
SCALE 1:50

DunsfoldAssociatesLtd
PROJECT MANAGEMENT & BUILDING SURVEYING

DUNSFOLD
13 WISES LANE, SITTINGBOURNE
KENT, ME10 1YN
T : 07720351233
E: MARKBEARE@DUNSFOLDASSOCIATES.CO.UK

WESTCOURT PRU